

PLAT OF SURVEY

OF

LOT 1 OF COLLIE'S RUN SUBDIVISION, BEING A PART OF THE SOUTHWEST QUARTER OF THE SOUTHEAST QUARTER OF SECTION 1, TOWNSHIP 37 NORTH, RANGE 9, EAST OF THE THIRD PRINCIPAL MERIDIAN, WILL COUNTY, ILLINOIS.

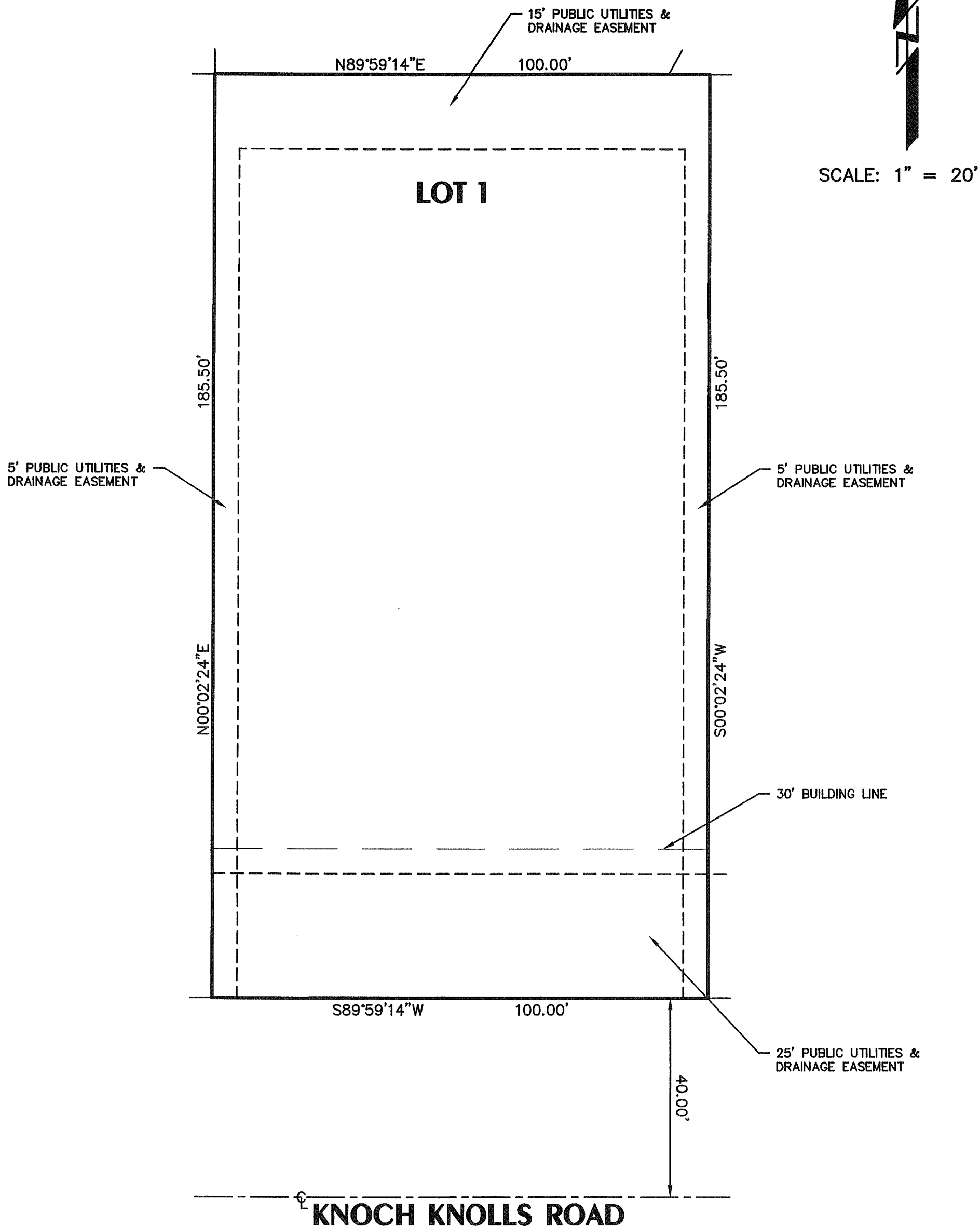

SCALE: 1" = 20'

STATE OF ILLINOIS }
 COUNTY OF DUPAGE } SS

WE, INTECH CONSULTANTS, INC. HEREBY STATE THAT WE HAVE SURVEYED THE ABOVE DESCRIBED PROPERTY AND THE PLAT HEREON DRAWN IS A CORRECT REPRESENTATION OF THE SAME.

DOWNERS GROVE, _____ A.D. 20____

BY _____
 ILLINOIS PROFESSIONAL LAND SURVEYOR No. _____

FILE 2005-040-1