

PLAT OF SURVEY

OF

LOT 2 OF COLLIE'S RUN SUBDIVISION, BEING A PART OF THE SOUTHWEST QUARTER OF THE SOUTHEAST QUARTER OF SECTION 1, TOWNSHIP 37 NORTH, RANGE 9, EAST OF THE THIRD PRINCIPAL MERIDIAN, WILL COUNTY, ILLINOIS.

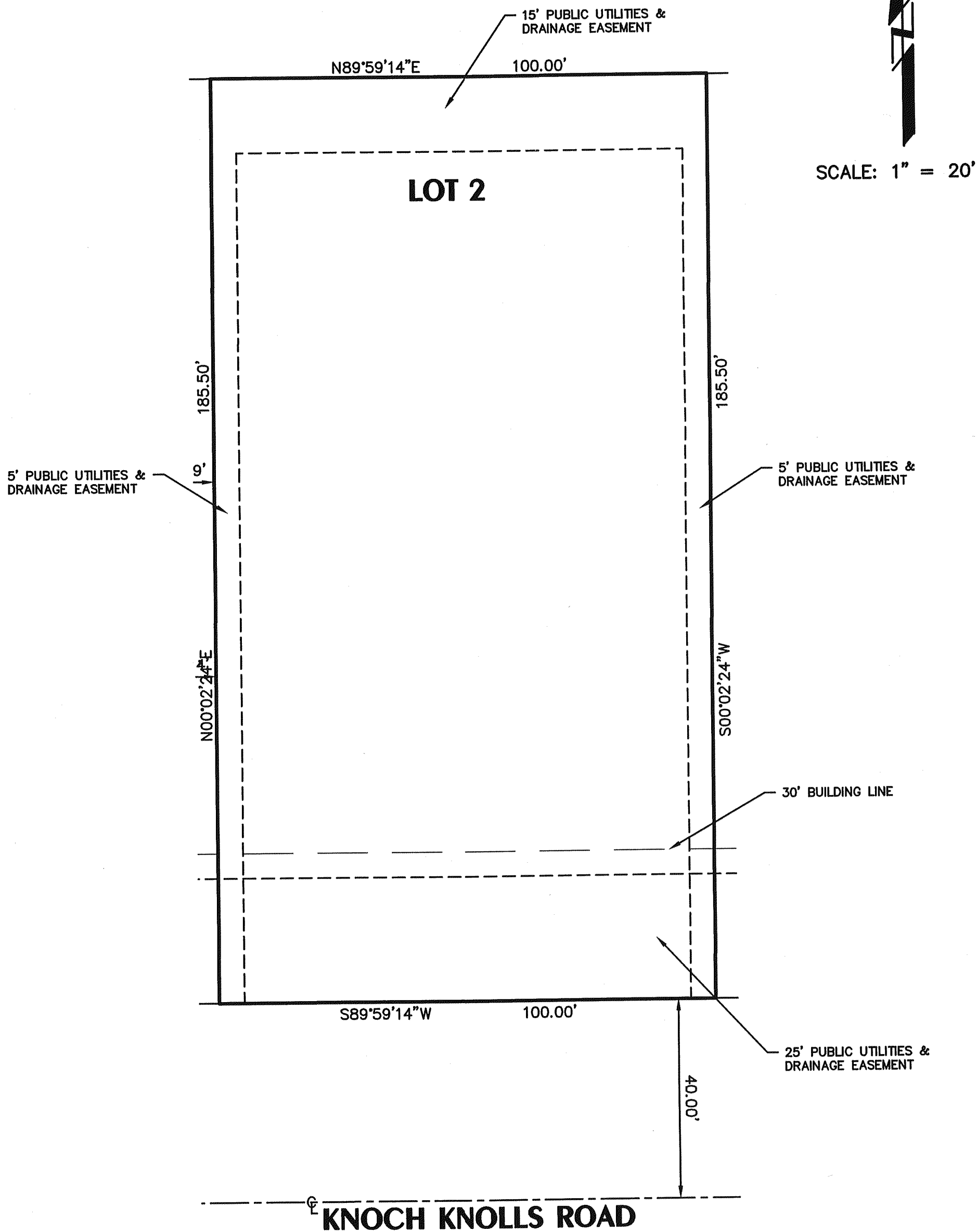

SCALE: 1" = 20'

STATE OF ILLINOIS }
 COUNTY OF DUPAGE } SS

WE, INTECH CONSULTANTS, INC.
 HEREBY STATE THAT WE HAVE SURVEYED THE ABOVE
 DESCRIBED PROPERTY AND THE PLAT HEREON DRAWN
 IS A CORRECT REPRESENTATION OF THE SAME.

DOWNERS GROVE, _____ A.D. 20____

BY _____
 ILLINOIS PROFESSIONAL LAND SURVEYOR No. _____

FILE 2005-040-2

INTECH CONSULTANTS, INC.
 PROFESSIONAL ENGINEERS - SURVEYORS
 DOWNERS GROVE, ILLINOIS 60515
 5413 WALNUT AVENUE
 PHONE (708) 964-5656

NOTE: COMPARE ALL POINTS BEFORE BUILDING AND REPORT ANY DIFFERENCE AT ONCE. EASEMENTS AND BUILDING LINES INDICATED ARE TAKEN FROM ORIGINAL RECORDED SUBDIVISION PLAT. FOR SUBSEQUENT EASEMENTS AND BUILDING LINES ADDED, ALTERED, OR NOT DEPICTED UPON RECORDED SUBDIVISION PLAT, REFER TO TITLE POLICY, DEED OR INSTRUMENT CREATING SAME.